

Patient report

Bio-Rad DATE: 11/21/2019
D-10 TIME: 09:58 AM
S/N: #DJ4I016123 Software version: 4.30-2
Sample ID: 10536454
Injection date 11/21/2019 09:21 AM
Injection #: 8 Method: HbA1c
Rack #: --- Rack position: 2

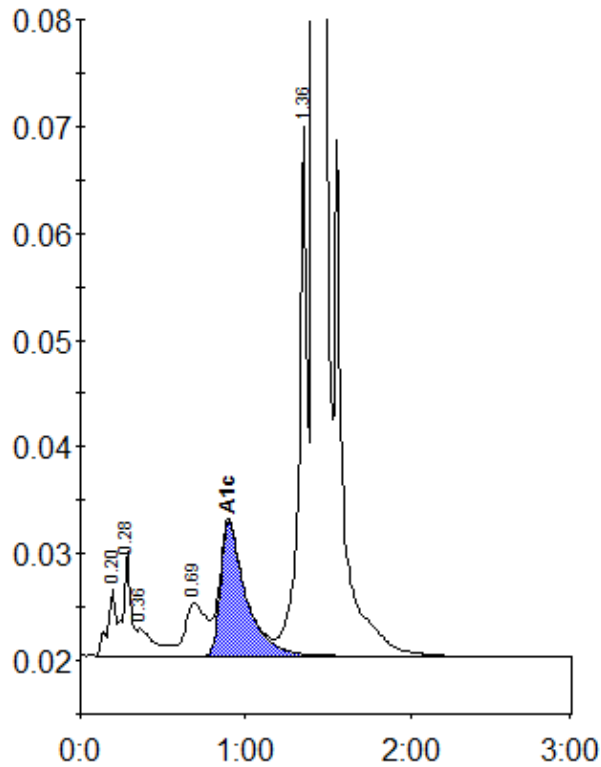

Peak table - ID: 10536454

Peak	R.time	Height	Area	Area %
A1a	0.20	6234	21854	0.8
A1b	0.28	9841	31852	1.2
Unknown	0.36	2534	19200	0.7
LA1c/CHb-1	0.69	4913	43300	1.6
A1c	0.90	12528	133968	6.8
P3	1.36	49456	172175	6.3
A0	1.42	744118	2311932	84.6
Total Area:		2734280		

Concentration:	%
A1c	6.8